Please cite as: EUAA, 'Asylum and reception systems in Europe: The way forward' in *Executive Summary of the Asylum Report 2021*, Gennaio 2022.

Asylum and reception systems in Europe: The way forward

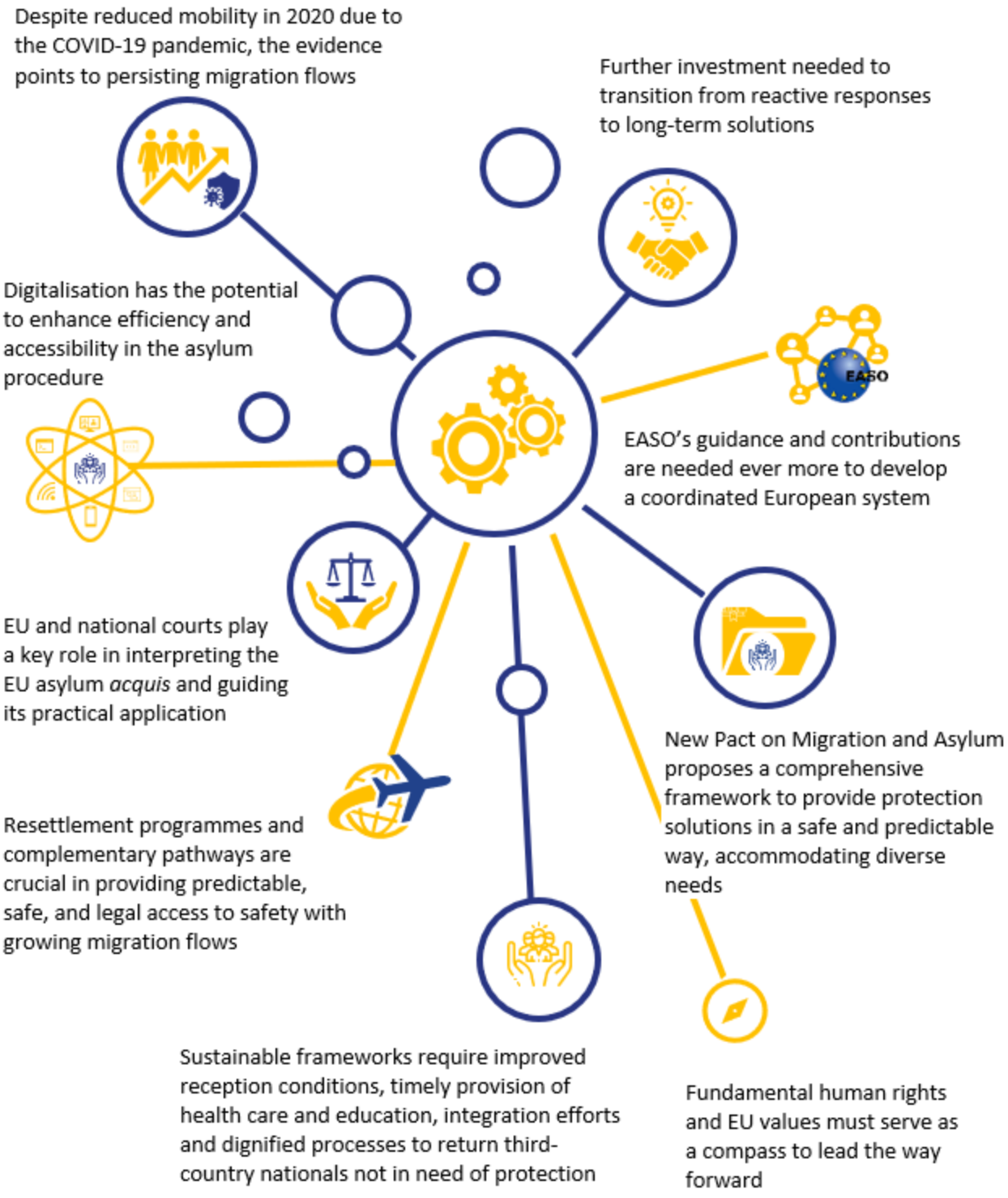

© European Union Agency for Asylum 2026 | Email: info@euaa.europa.eu